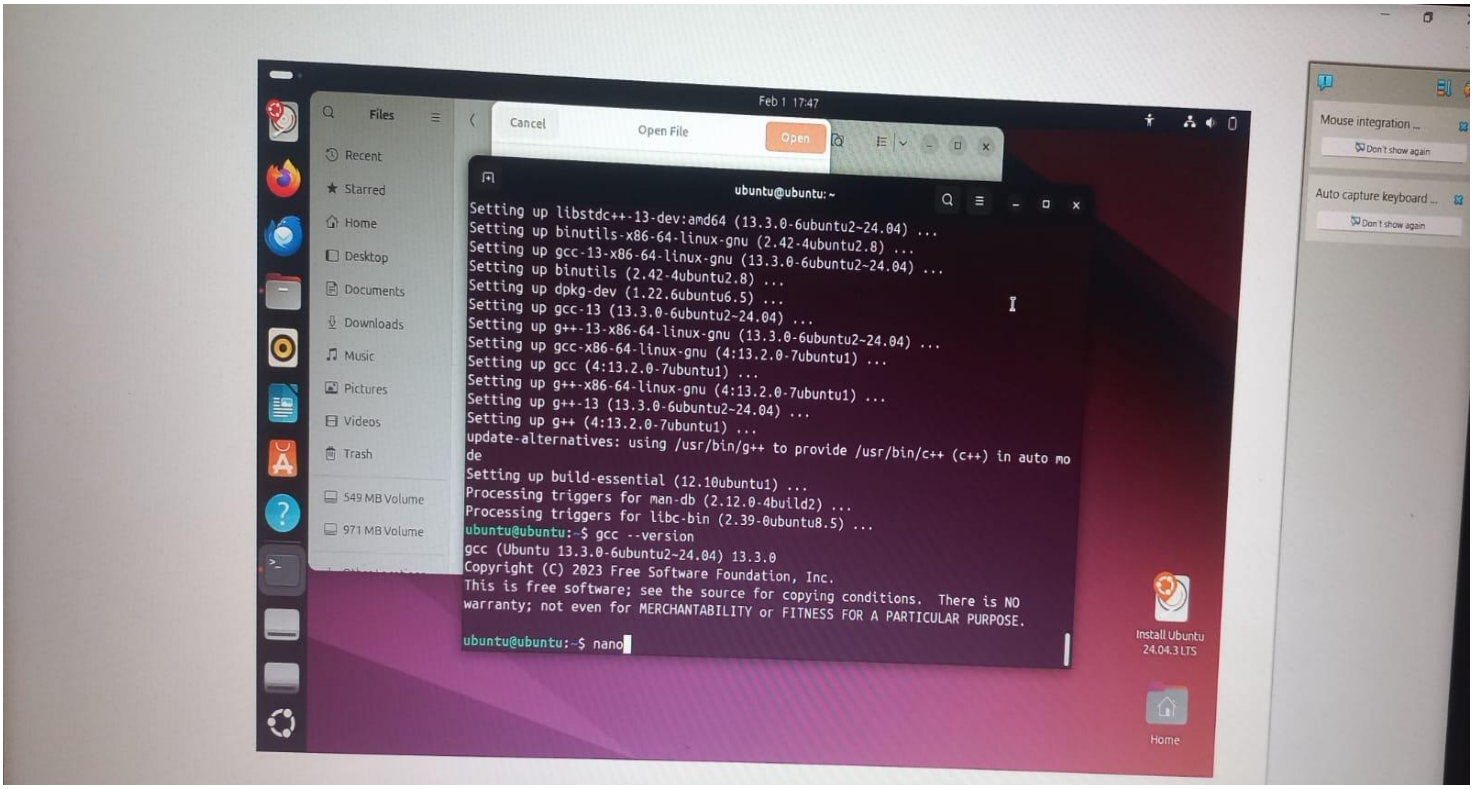
Feb 1 17:47
Files
Recent
Starred
Home
Desktop
Documents
Downloads
Music
Pictures
Videos
Trash
549 MB Volume
971 MB Volume
Cancel
Open File
Open
ubuntu@ubuntu: ~
Setting up libstdc++-13-dev:amd64 (13.3.0-6ubuntu2~24.04) ...
Setting up binutils-x86-64-linux-gnu (2.42-4ubuntu2.8) ...
Setting up gcc-13-x86-64-linux-gnu (13.3.0-6ubuntu2~24.04) ...
Setting up binutils (2.42-4ubuntu2.8) ...
Setting up dpkg-dev (1.22.6ubuntu6.5) ...
Setting up gcc-13 (13.3.0-6ubuntu2~24.04) ...
Setting up g++-13-x86-64-linux-gnu (13.3.0-6ubuntu2~24.04) ...
Setting up gcc-x86-64-linux-gnu (4:13.2.0-7ubuntu1) ...
Setting up gcc (4:13.2.0-7ubuntu1) ...
Setting up g++-x86-64-linux-gnu (4:13.2.0-7ubuntu1) ...
Setting up g++-13 (13.3.0-6ubuntu2~24.04) ...
Setting up g++ (4:13.2.0-7ubuntu1) ...
update-alternatives: using /usr/bin/g++ to provide /usr/bin/c++ (c++) in auto mo
de
Setting up build-essential (12.10ubuntu1) ...
Processing triggers for man-db (2.12.0-4build2) ...
Processing triggers for libc-bin (2.39-0ubuntu8.5) ...
ubuntu@ubuntu:~$ gcc --version
gcc (Ubuntu 13.3.0-6ubuntu2~24.04) 13.3.0
Copyright (C) 2023 Free Software Foundation, Inc.
This is free software; see the source for copying conditions. There is NO
warranty; not even for MERCHANTABILITY or FITNESS FOR A PARTICULAR PURPOSE.
ubuntu@ubuntu:~$ nano
Install Ubuntu 24.04.3 LTS
Home
Mouse integration ...
Don't show again
Auto capture keyboard ...
Don't show again

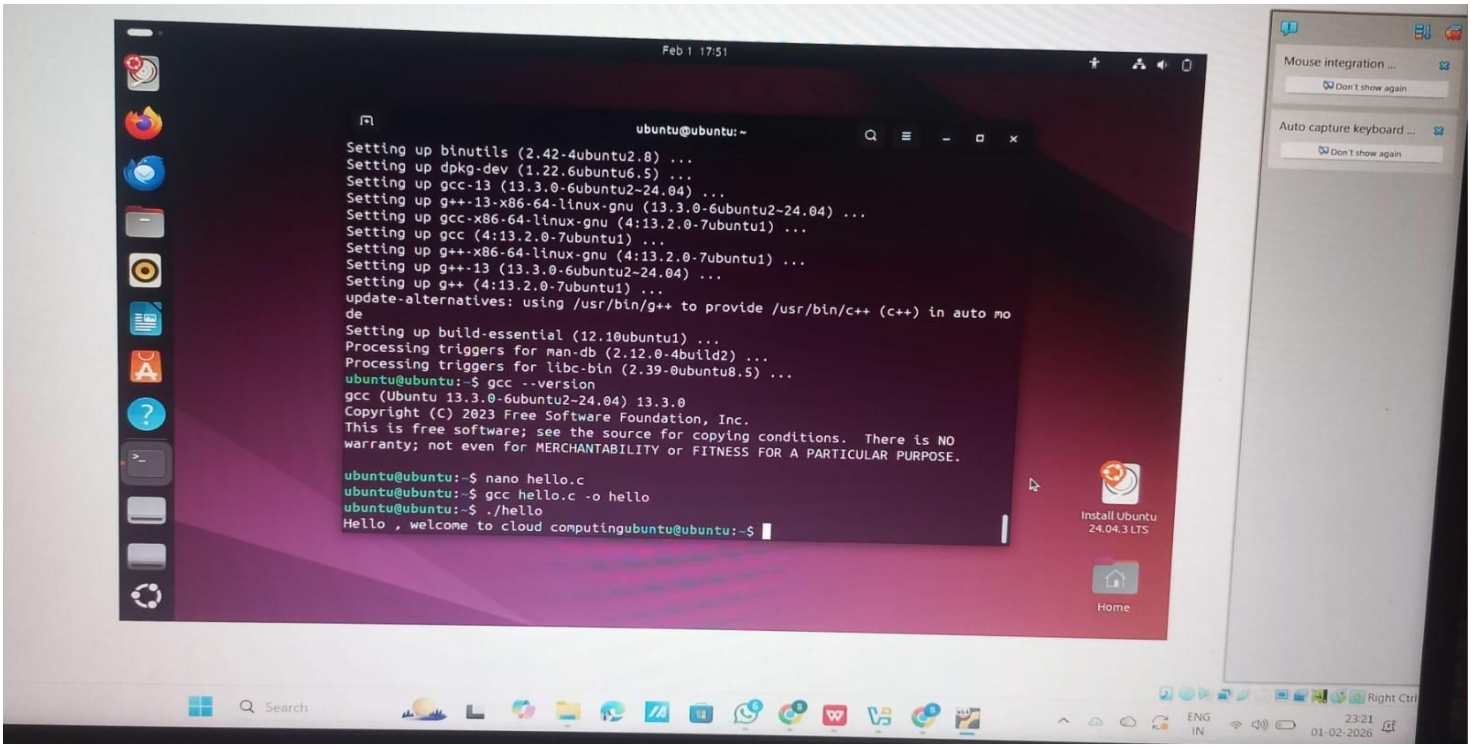
Feb 1 17:51
ubuntu@ubuntu: ~
Setting up binutils (2.42-4ubuntu2.8) ...
Setting up dpkg-dev (1.22.6ubuntu6.5) ...
Setting up gcc-13 (13.3.0-6ubuntu2~24.04) ...
Setting up g++-13-x86-64-linux-gnu (13.3.0-6ubuntu2~24.04) ...
Setting up gcc-x86-64-linux-gnu (4:13.2.0-7ubuntu1) ...
Setting up gcc (4:13.2.0-7ubuntu1) ...
Setting up g++-x86-64-linux-gnu (4:13.2.0-7ubuntu1) ...
Setting up g++-13 (13.3.0-6ubuntu2~24.04) ...
Setting up g++ (4:13.2.0-7ubuntu1) ...
update-alternatives: using /usr/bin/g++ to provide /usr/bin/c++ (c++) in auto mo
de
Setting up build-essential (12.10ubuntu1) ...
Processing triggers for man-db (2.12.0-4build2) ...
Processing triggers for libc-bin (2.39-0ubuntu8.5) ...
ubuntu@ubuntu:~$ gcc --version
gcc (Ubuntu 13.3.0-6ubuntu2~24.04) 13.3.0
Copyright (C) 2023 Free Software Foundation, Inc.
This is free software; see the source for copying conditions. There is NO
warranty; not even for MERCHANTABILITY or FITNESS FOR A PARTICULAR PURPOSE.
ubuntu@ubuntu:~$ nano hello.c
ubuntu@ubuntu:~$ gcc hello.c -o hello
ubuntu@ubuntu:~$ ./hello
Hello , welcome to cloud computingubuntu@ubuntu:~$
Install Ubuntu 24.04.3 LTS
Home
Mouse integration ...
Don't show again
Auto capture keyboard ...
Don't show again
Search
ENG
IN
23:21
01-02-2026

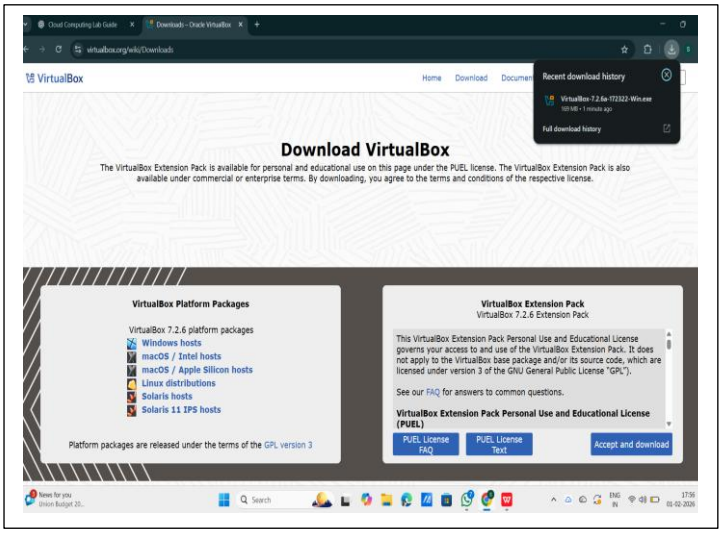
VirtualBox
Download VirtualBox
The VirtualBox Extension Pack is available for personal and educational use on this page under the PUEL license. The VirtualBox Extension Pack is also available under commercial or enterprise terms. By downloading, you agree to the terms and conditions of the respective license.
Recent download history
VirtualBox-7.2.6a-172322-Win.exe
Full download history
VirtualBox Platform Packages
VirtualBox 7.2.6 platform packages
Windows hosts
macOS / Intel hosts
macOS / Apple Silicon hosts
Linux distributions
Solaris hosts
Solaris 11 IPS hosts
Platform packages are released under the terms of the GPL version 3
VirtualBox Extension Pack
VirtualBox 7.2.6 Extension Pack
This VirtualBox Extension Pack Personal Use and Educational License governs your access to and use of the VirtualBox Extension Pack. It does not apply to the VirtualBox base package and/or its source code, which are licensed under version 3 of the GNU General Public License "GPL").
See our FAQ for answers to common questions.
VirtualBox Extension Pack Personal Use and Educational License (PUEL)
PUEL License FAQ
PUEL License Text
Accept and download

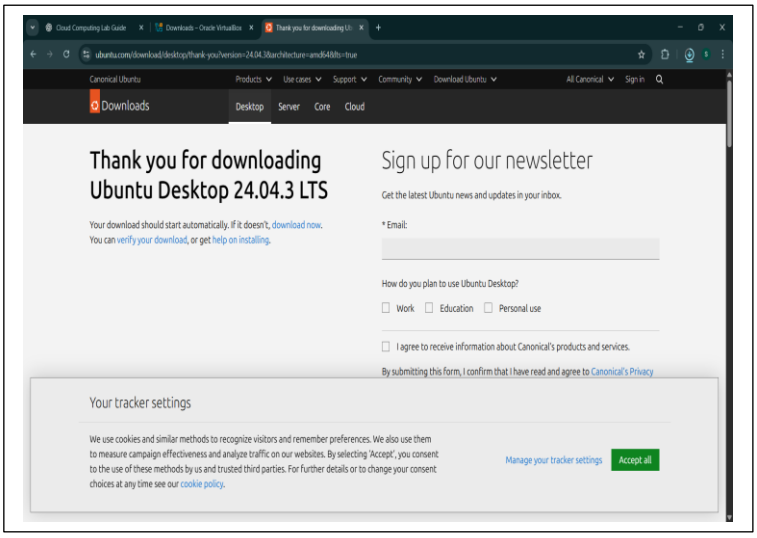
Downloads
Desktop
Server
Core
Cloud
Thank you for downloading Ubuntu Desktop 24.04.3 LTS
Your download should start automatically. If it doesn't, download now.
Sign up for our newsletter
Get the latest Ubuntu news and updates in your inbox.
* Email:
How do you plan to use Ubuntu Desktop?
Work
Education
Personal use
I agree to receive information about Canonical's products and services.
Your tracker settings
We use cookies and similar methods to recognize visitors and remember preferences. We also use them to measure campaign effectiveness and analyze traffic on our websites. By selecting 'Accept', you consent to the use of these methods by us and trusted third parties. For further details or to change your consent choices at any time see our cookie policy.
Manage your tracker settings
Accept all

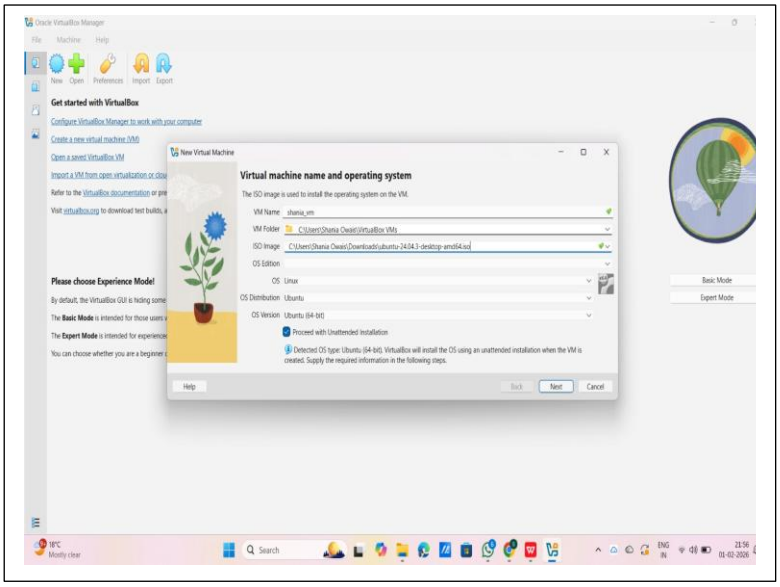
Get started with VirtualBox
New Virtual Machine
Virtual machine name and operating system
VM Name: shania_vm
ISO Image: C:\Users\Shania Owais\Downloads\ubuntu-24.04.3-desktop-amd64.iso
OS Edition
OS: Linux
OS Distribution: Ubuntu
OS Version: Ubuntu (64-bit)
Proceed with Unattended Installation
Detected OS type: Ubuntu (64-bit). VirtualBox will install the OS using an unattended installation when the VM is created. Supply the required information in the following steps.
Help
Next
Cancel
Please choose Experience Mode!
Basic Mode
Expert Mode

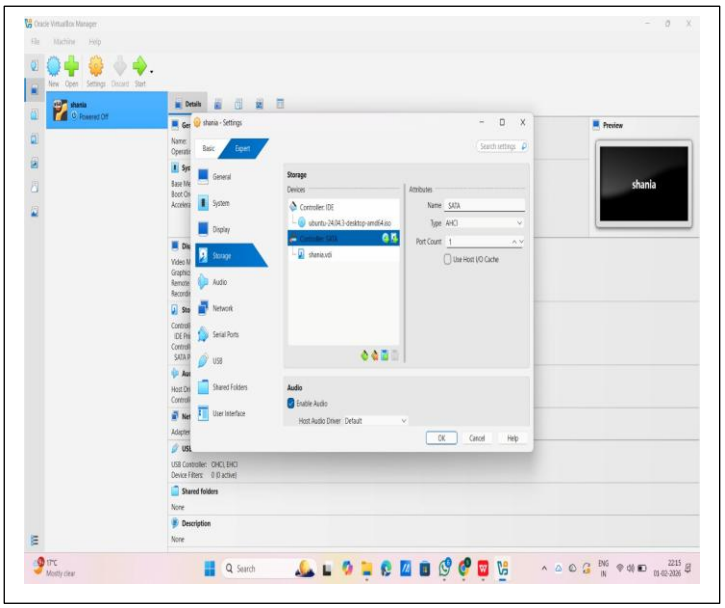
shania
Powered Off
shania - Settings
Storage
Controller: IDE
ubuntu-24.04.3-desktop-amd64.iso
Controller: SATA
shania.vdi
Audio
Enable Audio
Host Audio Driver: Default
OK
Cancel
Help
Preview
Shared folders
Description

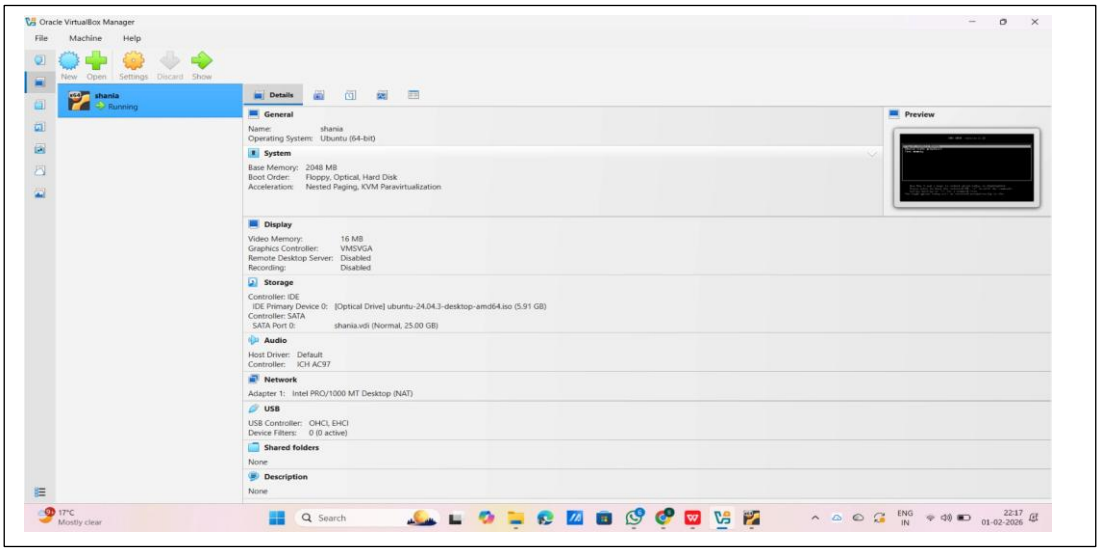
Oracle VirtualBox Manager
File
Machine
Help
New
Open
Settings
Discard
Show
shania
Running
Details
General
Name: shania
Operating System: Ubuntu (64-bit)
System
Base Memory: 2048 MB
Boot Order: Floppy, Optical, Hard Disk
Acceleration: Nested Paging, KVM Paravirtualization
Preview
Display
Video Memory: 16 MB
Graphics Controller: VMSVGA
Remote Desktop Server: Disabled
Recording: Disabled
Storage
Controller: IDE
IDE Primary Device 0: [Optical Drive] ubuntu-24.04.3-desktop-amd64.iso (5.91 GB)
Controller: SATA
SATA Port 0: shania.vdi (Normal, 25.00 GB)
Audio
Host Driver: Default
Controller: ICH AC97
Network
Adapter 1: Intel PRO/1000 MT Desktop (NAT)
USB
USB Controller: OHCI, EHCI
Device Filters: 0 (0 active)
Shared folders
None
Description
None

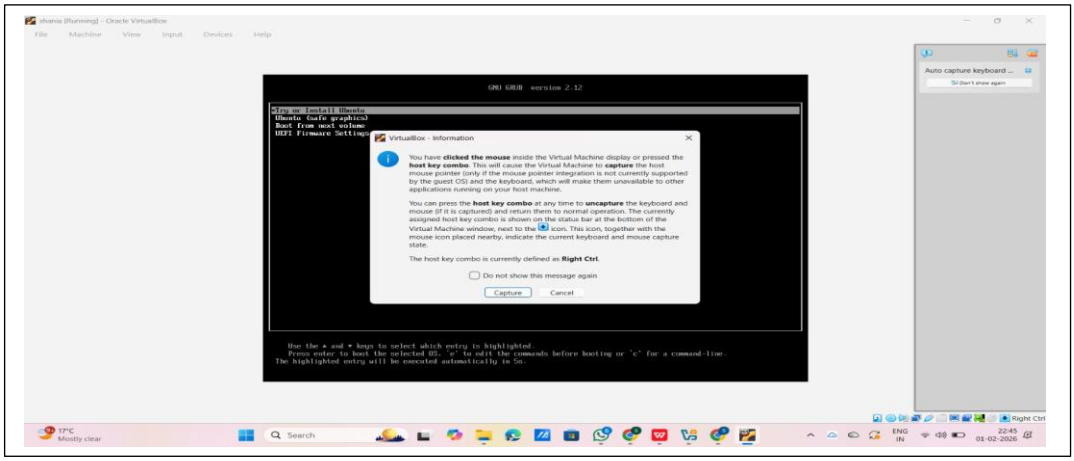
shania [Running] - Oracle VirtualBox
GNU GRUB version 2.12
Try or Install Ubuntu
Ubuntu (safe graphics)
Boot from next volume
UEFI Firmware Settings
VirtualBox - Information
You have clicked the mouse inside the Virtual Machine display or pressed the host key combo. This will cause the Virtual Machine to capture the host mouse pointer (only if the mouse pointer integration is not currently supported by the guest OS) and the keyboard, which will make them unavailable to other applications running on your host machine.
You can press the host key combo at any time to uncapture the keyboard and mouse (if it is captured) and return them to normal operation. The currently assigned host key combo is shown on the status bar at the bottom of the Virtual Machine window, next to the icon. This icon, together with the mouse icon placed nearby, indicate the current keyboard and mouse capture state.
The host key combo is currently defined as Right Ctrl.
Do not show this message again
Capture
Cancel
Use the ▲ and ▼ keys to select which entry is highlighted.
Press enter to boot the selected OS, 'e' to edit the commands before booting or 'c' for a command-line.
The highlighted entry will be executed automatically in 5s.